

Sample Canvassing Maps – Corvallis Neighborhoods

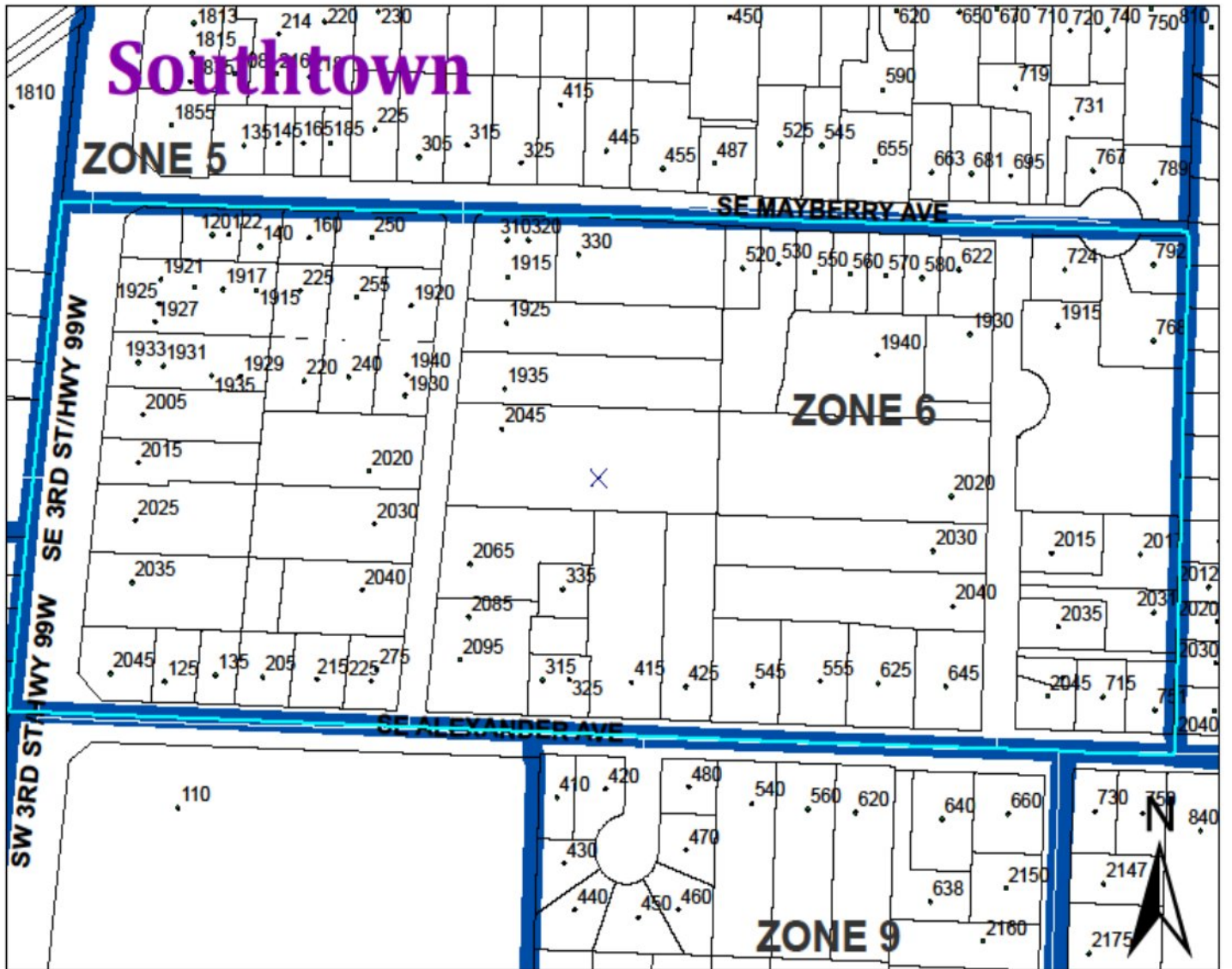

COLLEGE HILL ZONE 4

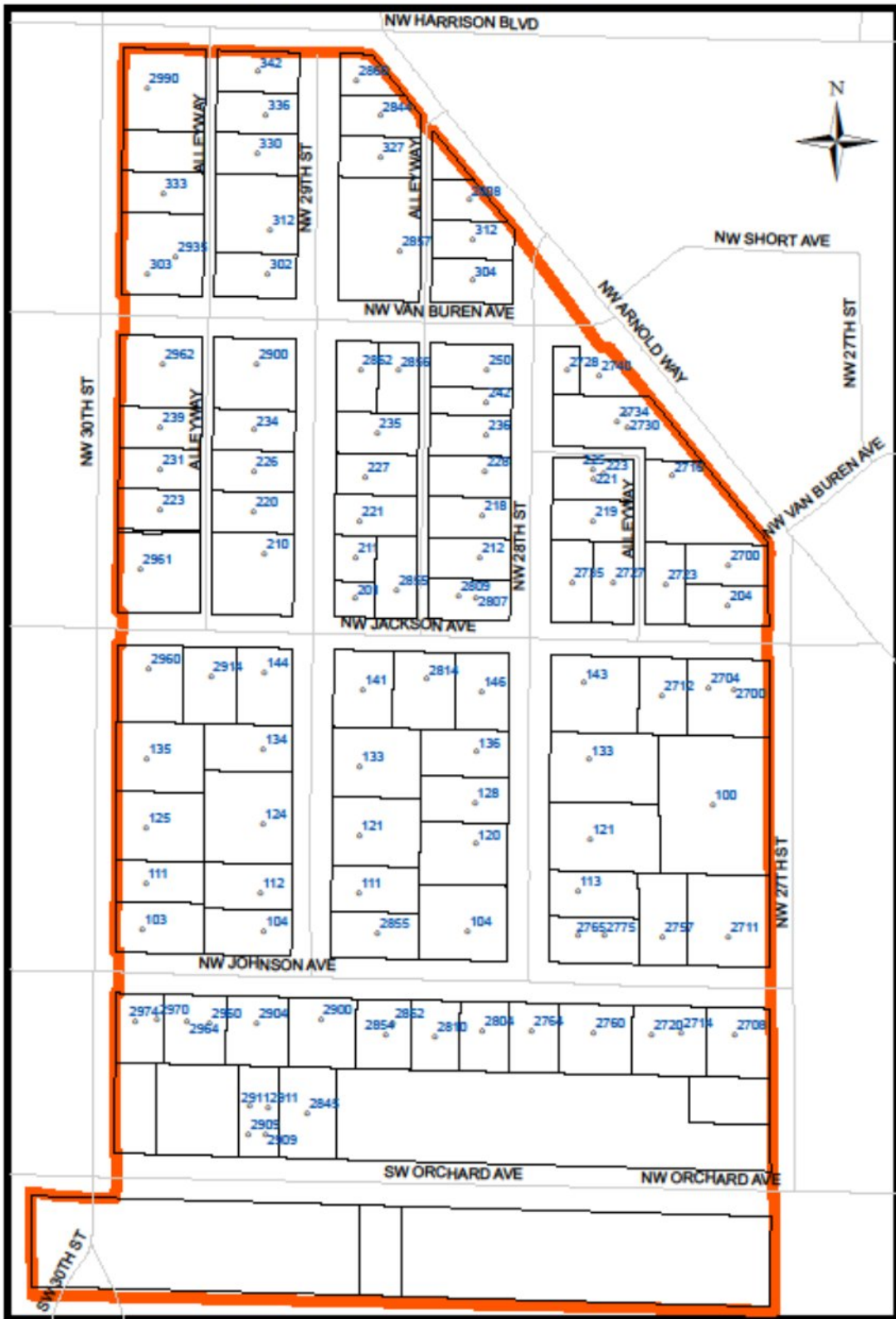

Created for: Energize Corvallis, Communities Take Charge

Data Source: Benton County, OR

Example Canvassing Forms for Door to Door Registration – Bound in a Spiral Book with Maps

Neighborhood: **TIMBERHILL**

ZONE: **6**

Address: 4113 NW PEPPERTREE PL		
Date	Canvasser Name	Yes / Maybe / No / Not home / No soliciting
Date	Canvasser Name	Yes / Maybe / No / Not home / No soliciting
Address: 4129 NW PEPPERTREE PL		
Date	Canvasser Name	Yes / Maybe / No / Not home / No soliciting
Date	Canvasser Name	Yes / Maybe / No / Not home / No soliciting
Address: 4141 NW PEPPERTREE PL		
Date	Canvasser Name	Yes / Maybe / No / Not home / No soliciting
Date	Canvasser Name	Yes / Maybe / No / Not home / No soliciting
Address: 4173 NW PEPPERTREE PL		
Date	Canvasser Name	Yes / Maybe / No / Not home / No soliciting
Date	Canvasser Name	Yes / Maybe / No / Not home / No soliciting
Address: 4183 NW PEPPERTREE PL		
Date	Canvasser Name	Yes / Maybe / No / Not home / No soliciting
Date	Canvasser Name	Yes / Maybe / No / Not home / No soliciting
Address: 4194 NW PEPPERTREE PL		
Date	Canvasser Name	Yes / Maybe / No / Not home / No soliciting
Date	Canvasser Name	Yes / Maybe / No / Not home / No soliciting
Address: 4186 NW PEPPERTREE PL		
Date	Canvasser Name	Yes / Maybe / No / Not home / No soliciting
Date	Canvasser Name	Yes / Maybe / No / Not home / No soliciting
Address: 4164 NW PEPPERTREE PL		
Date	Canvasser Name	Yes / Maybe / No / Not home / No soliciting
Date	Canvasser Name	Yes / Maybe / No / Not home / No soliciting
Address: 4156 NW PEPPERTREE PL		
Date	Canvasser Name	Yes / Maybe / No / Not home / No soliciting
Date	Canvasser Name	Yes / Maybe / No / Not home / No soliciting
Address: 4128 NW PEPPERTREE PL		
Date	Canvasser Name	Yes / Maybe / No / Not home / No soliciting
Date	Canvasser Name	Yes / Maybe / No / Not home / No soliciting
Address: 4112 NW PEPPERTREE PL		
Date	Canvasser Name	Yes / Maybe / No / Not home / No soliciting
Date	Canvasser Name	Yes / Maybe / No / Not home / No soliciting
Address: 4117 NW JASMINE PL		
Date	Canvasser Name	Yes / Maybe / No / Not home / No soliciting
Date	Canvasser Name	Yes / Maybe / No / Not home / No soliciting
Address: 4125 NW JASMINE PL		
Date	Canvasser Name	Yes / Maybe / No / Not home / No soliciting
Date	Canvasser Name	Yes / Maybe / No / Not home / No soliciting

Registration Form Version 1

Communities Take Charge Registration

Action 1:	Action 2:	Action 3:
<p>How easy or difficult do you think it will be to do this action?</p> <ul style="list-style-type: none"> <input type="radio"/> Very difficult <input type="radio"/> Somewhat difficult <input type="radio"/> Neither difficult nor easy <input type="radio"/> Somewhat easy <input type="radio"/> Very easy 	<p>How easy or difficult do you think it will be to do this action?</p> <ul style="list-style-type: none"> <input type="radio"/> Very difficult <input type="radio"/> Somewhat difficult <input type="radio"/> Neither difficult nor easy <input type="radio"/> Somewhat easy <input type="radio"/> Very easy 	<p>How easy or difficult do you think it will be to do this action?</p> <ul style="list-style-type: none"> <input type="radio"/> Very difficult <input type="radio"/> Somewhat difficult <input type="radio"/> Neither difficult nor easy <input type="radio"/> Somewhat easy <input type="radio"/> Very easy

Why did you decide to join Communities Take Charge? _____

Please provide your contact information below. (We value your privacy and will not share your contact information with other organizations or people. We will send you an email with your list of actions, and we'll use your address to send you the Take Charge Coupon Card after you provide feedback in four weeks.)

First Name		Last Name	
Email		Street Address	
City		State / Zip	

<p>What age range do you fall in?</p> <ul style="list-style-type: none"> <input type="radio"/> 0-9 <input type="radio"/> 10-17 <input type="radio"/> 18-24 <input type="radio"/> 25-35 <input type="radio"/> 36-45 <input type="radio"/> 46-55 <input type="radio"/> 56-65 <input type="radio"/> 66-75 <input type="radio"/> 75+ <input type="radio"/> I'd rather not say 	<p>How many people live in your household?</p> <ul style="list-style-type: none"> <input type="radio"/> 1 <input type="radio"/> 2 <input type="radio"/> 3 <input type="radio"/> 4 <input type="radio"/> 5 <input type="radio"/> 6 <input type="radio"/> 7 <input type="radio"/> 8 <input type="radio"/> 9 or more <input type="radio"/> I'd rather not say 	<p>How strong is your sense of community in Corvallis?</p> <ul style="list-style-type: none"> <input type="radio"/> Very weak <input type="radio"/> Somewhat weak <input type="radio"/> Neither strong nor weak <input type="radio"/> Somewhat strong <input type="radio"/> Very strong <input type="radio"/> I don't know 	<p>How would you describe yourself in terms of your political outlook?</p> <ul style="list-style-type: none"> <input type="radio"/> Very liberal <input type="radio"/> Somewhat liberal <input type="radio"/> Moderate <input type="radio"/> Somewhat conservative <input type="radio"/> Very conservative <input type="radio"/> Other 	<p>What is your highest level of education?</p> <ul style="list-style-type: none"> <input type="radio"/> Less than high school <input type="radio"/> High school / GED <input type="radio"/> Some college <input type="radio"/> Associates / Bachelors degree <input type="radio"/> Graduate / Professional degree
--	---	---	---	--

Registration Form Version 2

Communities Take Charge Registration

Action 1	Action 2	Action 3
<p>How easy or difficult do you think it will be to do this action?</p> <ul style="list-style-type: none"> <input type="radio"/> Very difficult <input type="radio"/> Somewhat difficult <input type="radio"/> Neither difficult nor easy <input type="radio"/> Somewhat easy <input type="radio"/> Very easy 	<p>How easy or difficult do you think it will be to do this action?</p> <ul style="list-style-type: none"> <input type="radio"/> Very difficult <input type="radio"/> Somewhat difficult <input type="radio"/> Neither difficult nor easy <input type="radio"/> Somewhat easy <input type="radio"/> Very easy 	<p>How easy or difficult do you think it will be to do this action?</p> <ul style="list-style-type: none"> <input type="radio"/> Very difficult <input type="radio"/> Somewhat difficult <input type="radio"/> Neither difficult nor easy <input type="radio"/> Somewhat easy <input type="radio"/> Very easy

Why did you decide to participate in Communities Take Charge? _____

Please provide your contact information below. We value your privacy and will not share your contact information with other organizations. You can opt out of Communities Take Charge by email at any time.

Name (first and last): _____

Email Address (please print clearly): _____

Phone Number (only required if you would like free CFLs): _____

The following questions will help us gain a better understanding of who is parting in Communities Take Charge. **Your answers to these questions will not be tied to your name.**

On a scale of 1 to 4, how often do you help out a local group as a volunteer?

Not at all			Very often (at least once a week)
1	2	3	4

On a scale of 1 to 4, how much do you agree that most people can be trusted?

Not at all			Very much
1	2	3	4

On a scale of 1 to 4, how often have you visited a neighbor in the past week?

Not at all			Frequently
1	2	3	4

On a scale of 1 to 4, how active are you in local organizations or clubs (e.g., sport, craft, social club)?

Not at all			Very active
1	2	3	4

How many people live in your house?	Do you rent or own your home?	What age range do you fall in?	What is the highest level of education you have received?	What was your total income during the past 12 months?
<ul style="list-style-type: none"> <input type="radio"/> 1 <input type="radio"/> 2 <input type="radio"/> 3 <input type="radio"/> 4 <input type="radio"/> 5 <input type="radio"/> 6 <input type="radio"/> 7+ 	<ul style="list-style-type: none"> <input type="radio"/> Rent <input type="radio"/> Own <input type="radio"/> Other <input type="radio"/> I prefer not to answer. 	<ul style="list-style-type: none"> <input type="radio"/> 17 younger <input type="radio"/> 18-29 <input type="radio"/> 30-44 <input type="radio"/> 45-59 <input type="radio"/> 60+ <input type="radio"/> I prefer not to answer 	<ul style="list-style-type: none"> <input type="radio"/> Some high school <input type="radio"/> High school graduate <input type="radio"/> Some college <input type="radio"/> Associate's degree <input type="radio"/> Bachelor's degree <input type="radio"/> Master's degree <input type="radio"/> Professional school degree <input type="radio"/> Doctorate degree <input type="radio"/> I prefer not to answer. 	<ul style="list-style-type: none"> <input type="radio"/> \$0 to \$25,000 <input type="radio"/> \$25,000 - \$50,000 <input type="radio"/> \$50,000 - \$75,000 <input type="radio"/> \$75,000 - \$100,000 <input type="radio"/> \$100,000+ <input type="radio"/> I prefer not to answer.

Thank you for joining *Communities Take Charge!* Have a nice day. 😊

Additional Actions

Action 4:	Action 5:
<hr style="border: 0; border-top: 1px solid black; margin-bottom: 10px;"/> <p>How easy or difficult do you think it will be to do this action?</p> <ul style="list-style-type: none"> <input type="radio"/> Very difficult <input type="radio"/> Somewhat difficult <input type="radio"/> Neither difficult nor easy <input type="radio"/> Somewhat easy <input type="radio"/> Very easy 	<hr style="border: 0; border-top: 1px solid black; margin-bottom: 10px;"/> <p>How easy or difficult do you think it will be to do this action?</p> <ul style="list-style-type: none"> <input type="radio"/> Very difficult <input type="radio"/> Somewhat difficult <input type="radio"/> Neither difficult nor easy <input type="radio"/> Somewhat easy <input type="radio"/> Very easy

Additional Questions for Communities Take Charge Interns

Participant's Street Address	
City / zip	
Participant's Sex	Female / Male

Which best describes the participant's house?

- A mobile home
- A one-family house detached from any other house
- A one-family house attached to one or more houses
- A small apartment building (with 2 – 9 apartments)
- A medium apartment building (with 10 – 49 apartments)
- A large apartment building (with 50 or more apartments)
- Other

Intern Name(s) _____

Date Participant Registered: _____

Date Entered into Take Charge database: _____

Postcard was given (circle one) **INPERSON** or **MAILED** date _____

Notes/Follow-up: